

# PLAT OF SURVEY

FOR:

**MARCUS NEWELL**

PART OF THE SOUTHWEST 1/4, SECTION 21, T-9-S, R-3-W  
 BRIDGEWATER TOWNSHIP, WILLIAMS COUNTY, OHIO  
 APRIL 13, 2021, 2021 ORDER NO. 210311

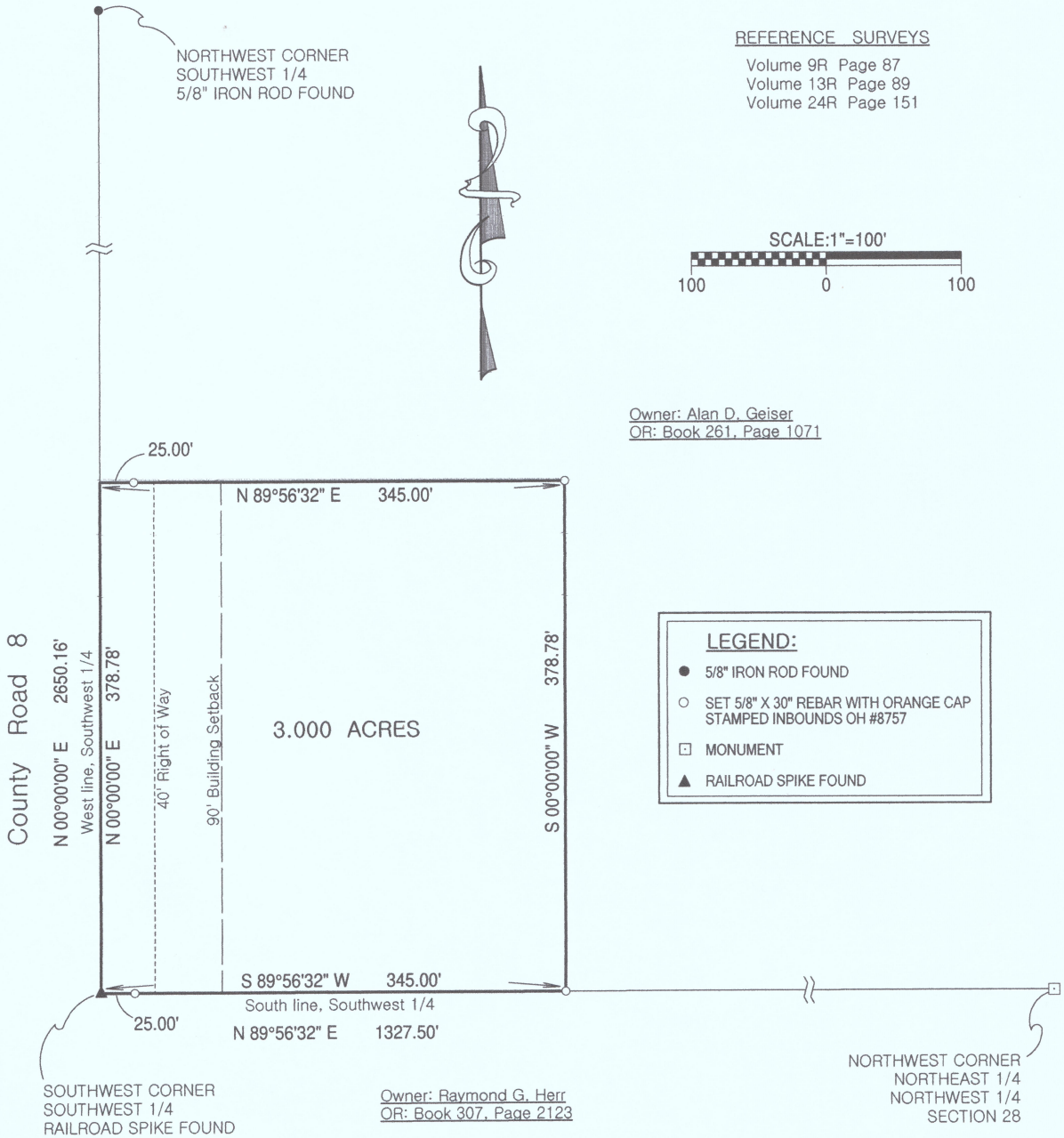

This plat of survey has been received for record by the Williams County Engineer's Office and recorded in Volume 28R of the Survey Records, Page 136.

James F. Stevenson  
 Ohio Registered Surveyor No. 8757  
 14222 Grass Lake Road  
 Camden, MI 49232  
 Office: 419-277-9554  
 Email: jamie@inbounds.pro

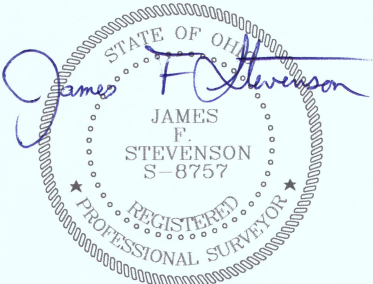

I hereby certify that we have surveyed the hereon depicted parcel in the field and have found or set survey markers as shown. This survey was made without benefit of a Title Report and is subject to any additional items which might be disclosed by such a report.

INBOUNDS SURVEYING, LLC